



£1,000 Per Month
Old Scott Close, Birmingham, B33
0YS

EPC Rating

Current: C
Potential: B

Council tax band

Band = B

***** SEMI DETACHED HOUSE TO RENT
IN KITTS GREEN !!*****
QUIET CUL-DE-SAC LOCATION. ****
AVAILABLE NOW!!!! Call 0121 783 3422

A TWO BEDROOM property briefly
comprising of a garden and
DRIVEWAY to the front and leading to:
hallway, LOUNGE, CONSERVATORY,
KITCHEN and rear garden on the
ground floor with two bedrooms and
bathroom to the first floor.
The property benefits from gas central
heating and double glazing both
where specified.

Energy Performance Certificate
Rating-C

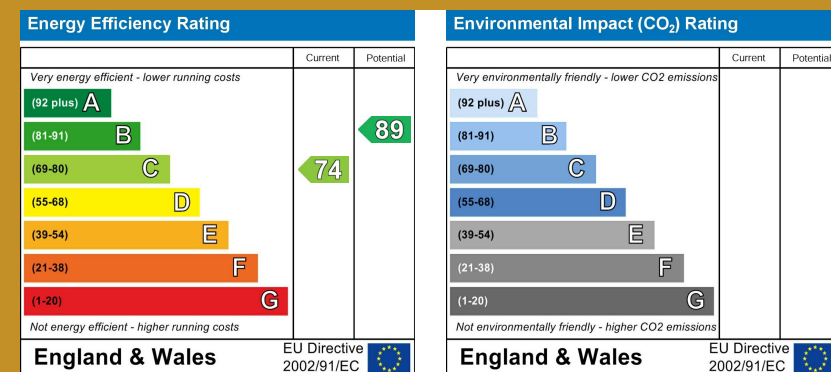

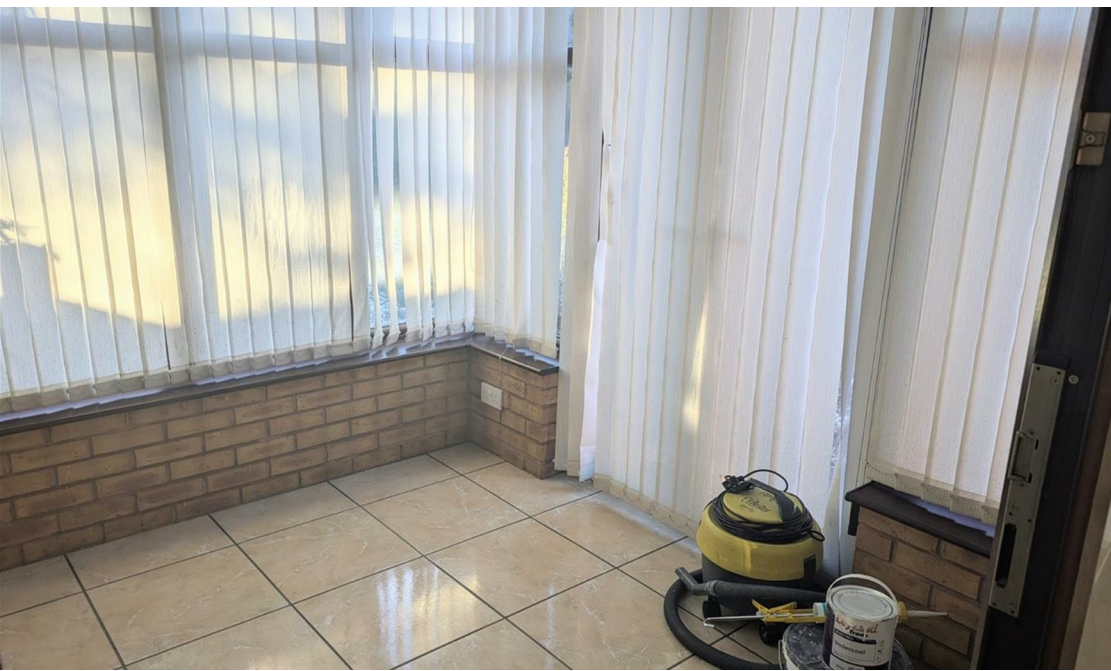

167 - 169 Church Road, Yardley, Birmingham, B25 8UR
yardley@primestatesuk.com